

Section 12

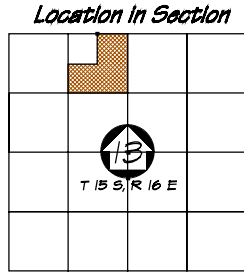
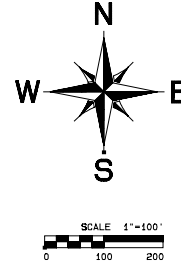
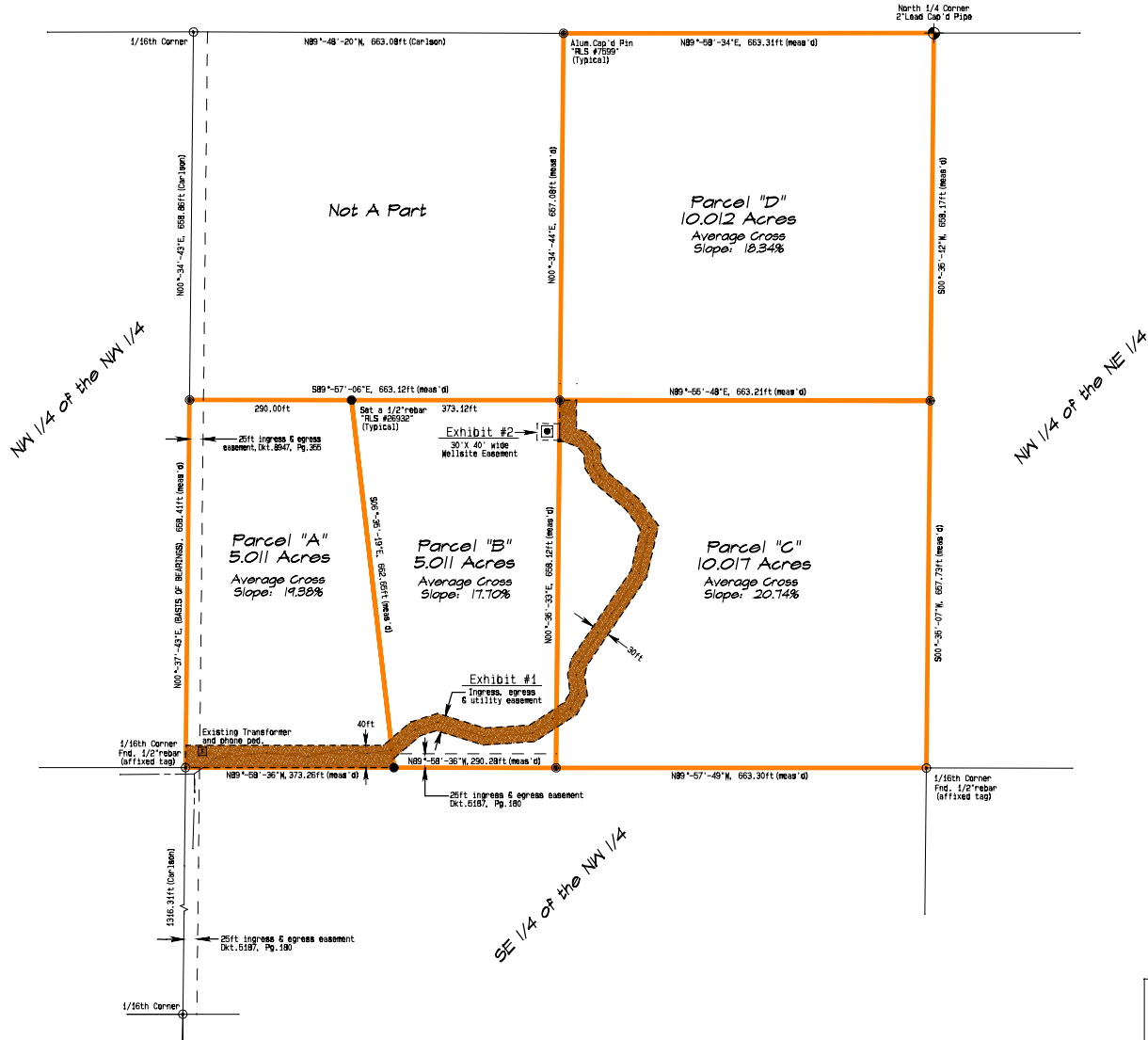

General Notes

1. The bearings shown on this survey are based on the West line of the Southwest quarter of the Northeast quarter of the Northwest quarter of Section 13 as shown on a previous survey of the subject parcel by Carlson Land Surveyors, Job #124-03 which is not of record.
2. The purpose of this survey is to divide the subject parcel into four parcels and to create a wellsite easement & an ingress, egress & utility easement that provides access to the wellsite and parcel "D".
3. The recovered property corner monuments were accepted as they are shown on this survey and the new property division corners were set in accordance with them.
4. The Surveyor has not made an independent search for easements of record, quit claim deeds or for any other title ownership evidence that a current title report may disclose.

sequence _____
 fee _____
 State of Arizona SS
 County of Pima
 I hereby certify that the instrument
 was filed for record on _____
 of _____
 Date _____
 Time _____
 Book _____ Page _____
 Witness my hand and Official Seal
 day and year above written
 F ANN RODRIGUEZ, County Recorder
 BY _____ Deputy



Results of Survey

Boundary Survey of a part of the Northeast quarter of the Northwest quarter of Section 13, Township 15 South, Range 16 East, Gila & Salt River Meridian, Pima County, Arizona Settlemeyer Surveys, Inc. P.O. Box 12612, Tucson, Arizona 85732 Ph.520-512-0666, Fax 520-512-1666	 Robin E. Settlemeyer Professional Land Surveyor Arizona Registration #26932	Sheet # 1 of 1
		Surveyed RES
	Drawn RES	Checked Jan
	Date April 4, 2023	Job No. 5897-3-TU

Certification of Survey

I hereby certify that this survey was performed under my direction and that all monuments exist as shown