

## Parcel "C"

---

All that certain real property situate in the County of Pima, State of Arizona, being a part of that parcel described in Docket 12021 at Page 4756 thereof, records of said Pima County, located in Section 13, Township 15 South, Range 16 East, G.& S.R.M.;

**MORE PARTICULARLY DESCRIBED AS FOLLOWS:**

**Beginning** at the southeast corner of the southeast quarter of the northeast quarter of the northwest quarter of said Section 13, marked by a half-inch rebar to which an acceptance tax was affixed by RLS 26932;

**Thence** from said POINT OF BEGINNING, northwesterly, N 89° 57' 49" W, 663.30 feet (measured) to the southwest corner of the southeast quarter of the northeast quarter of the northwest quarter of said Section 13, marked by an aluminum capped Pin, RLS 7599;

**Thence** leaving said southwest corner, northeasterly along the west line of the southeast quarter of the northeast quarter of the northwest quarter of said Section 13, N 00° 35' 33" E, 658.12 feet (measured) to the northwest corner thereof, marked by an aluminum capped Pin, RLS 7599;

**Thence** leaving said northwest corner, northeasterly along the north line of the southeast quarter of the northeast quarter of the northwest quarter of said Section 13, N 89° 55' 48" E, 663.21 feet (measured) to the northeast corner thereof, marked by an aluminum capped Pin, RLS 7599;

**Thence** leaving said northeast corner, southwesterly along the east line of the southeast quarter of the northeast quarter of the northwest quarter of said Section 13, S 00° 35' 07" W, 657.73 feet (measured) to the POINT OF BEGINNING of Parcel "C" herein described;

**Continued**

---

April 4, 2023 – Job 5897-3-Tu -- Page 1 of 2

**Settlemeier LLC**

Email: [Settlemeier@Outlook.com](mailto:Settlemeier@Outlook.com)

P.O. Box 12612 - Tucson, AZ 85732 - Ph 520-512-0666 Fax: 520-512-1666

---

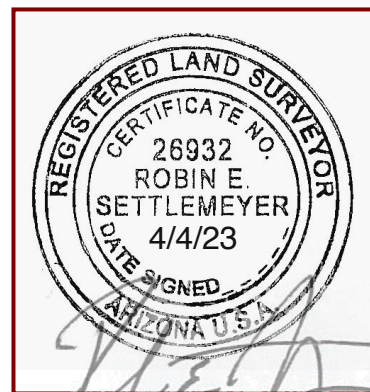

# Parcel "C" Continued

Containing **10.017 Acres**  
(M-L) of Land ;

**Subject to** and together with  
all matters of public record.

### Basis of Bearings:

The West Line of the southwest  
quarter of the northeast  
quarter of the northwest  
quarter of said  
Section 13, **N 00° 37' 43" E**  
as shown on an unrecorded map  
by Carlson Land Surveyors,  
Job #124-03

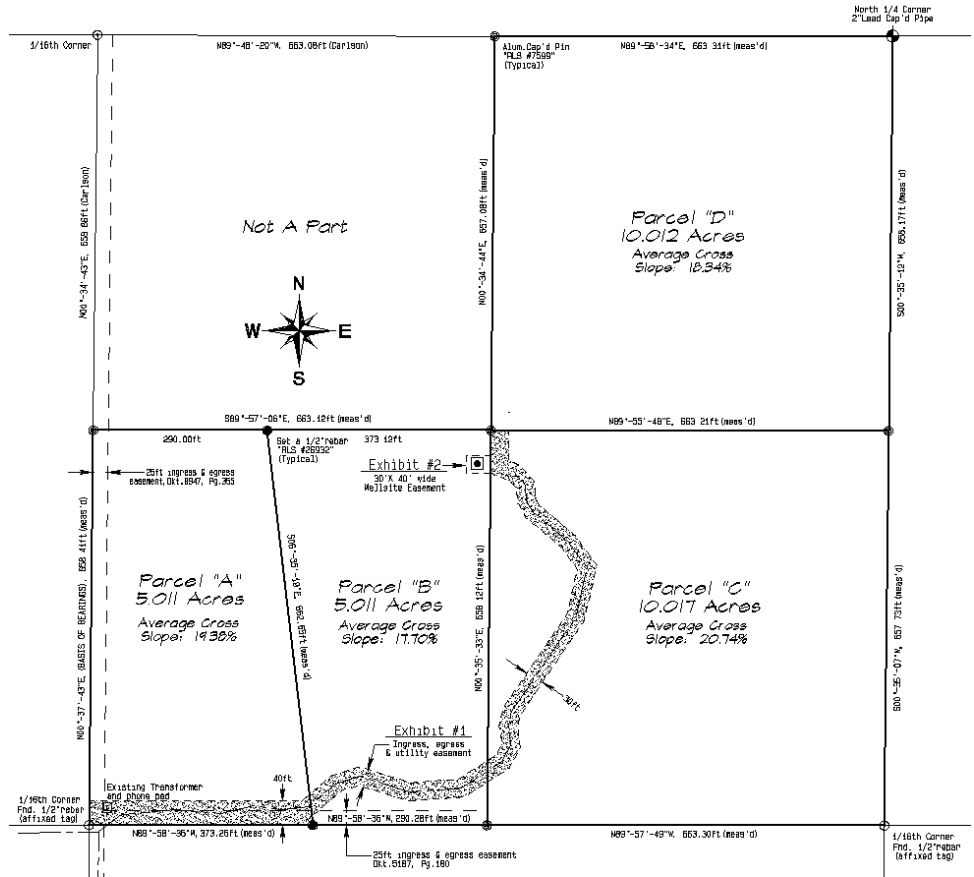

**Settlemeier LLC**

Email: [Settlemeier@Outlook.com](mailto:Settlemeier@Outlook.com)

P.O. Box 12612 - Tucson, AZ 85732 - Ph 520-512-0666 Fax: 520-512-1666