

Parcel "B"

All that certain real property situate in the County of Pima, State of Arizona, being a part of that parcel described in Docket 12021 at Page 4756 thereof, records of said Pima County, located in Section 13, Township 15 South, Range 16 East, G.& S.R.M.;

MORE PARTICULARLY DESCRIBED AS FOLLOWS:

Beginning at the northeast corner of the southwest quarter of the northeast quarter of the northwest quarter of said Section 13, marked by an aluminum capped Pin, RLS 7599

Thence from said POINT OF BEGINNING, southerly along the east line of the southwest quarter of the northeast quarter of the northwest quarter of said Section 13, S 00° 35' 33" W, 658.12 feet (measured) to the southeast corner thereof, marked by an aluminum capped Pin, RLS 7599;

Thence leaving said southeast corner, westerly along the south line of the southwest quarter of the northeast quarter of the northwest quarter of said Section 13, N 89° 58' 36" W, 290.28 feet (calculated) to a point thereon, marked by a half-inch rebar with registration tag RLS 26932;

Thence leaving said south line, northwesterly, N 06° 35' 19" W, 662.65 feet (calculated) to a point on the north line of the southwest quarter of the northeast quarter of the northwest quarter of said Section 13, marked by a half-inch rebar with registration number RLS 26932;

Thence leaving said marked point, easterly along said north line, S 89° 57' 06" E, 373.12 feet (calculated) to the POINT OF BEGINNING of Parcel "B" herein described;

Continued

April 4, 2023 – Job 5897-3-Tu -- Page 1 of 2

Settlemeier LLC

Email: Settlemeier@Outlook.com

P.O. Box 12612 - Tucson, AZ 85732 - Ph 520-512-0666 Fax: 520-512-1666

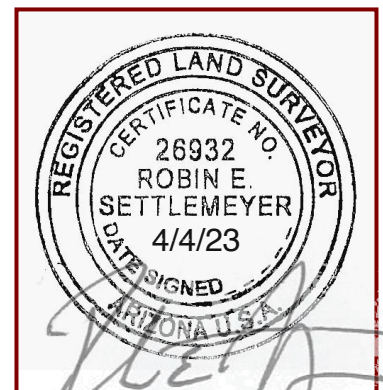

Parcel "B" Continued

Containing 5.011 Acres
(M-L) of Land ;

Subject to and together with
all matters of public record.

Basis of Bearings:

The West Line of the southwest
quarter of the northeast quarter
of the northwest quarter of said
Section 13, **N 00° 37' 43" E**
as shown on an unrecorded map
by Carlson Land Surveyors,
Job #124-03

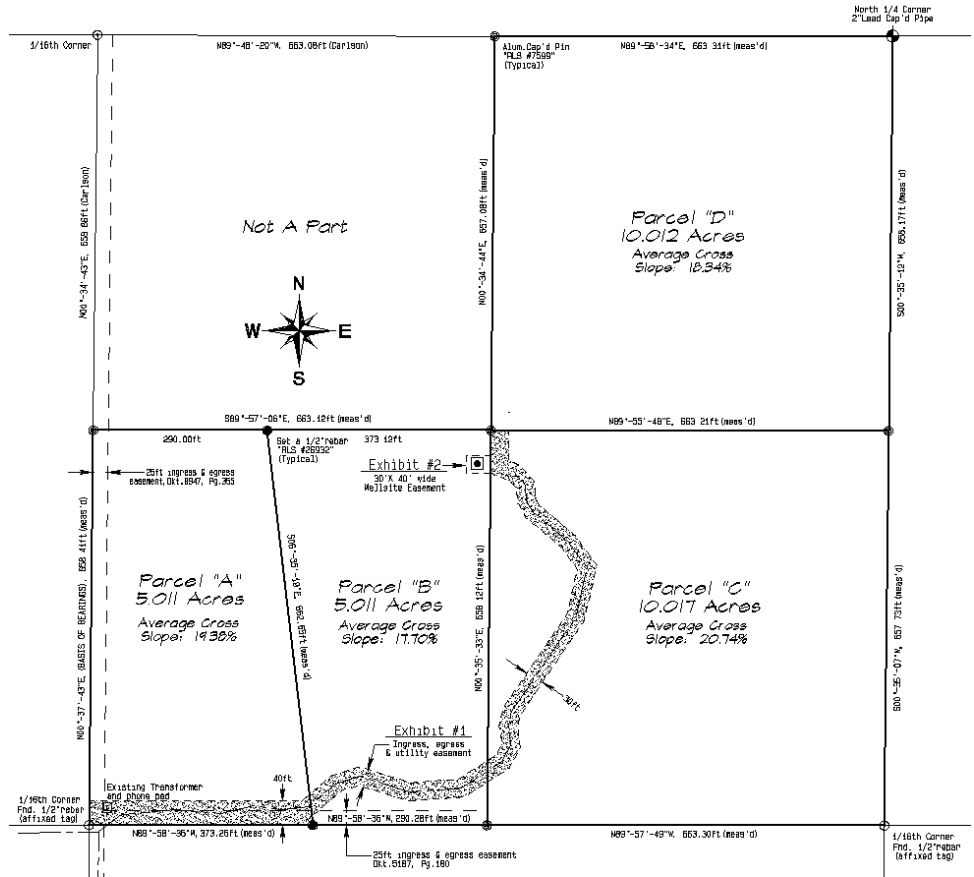

Settlemeier LLC

Email: Settlemeier@Outlook.com

P.O. Box 12612 - Tucson, AZ 85732 - Ph 520-512-0666 Fax: 520-512-1666