

ASSESSOR'S RECORD MAP
 114-02
 -03
 -04
 SECTION 05, TOWNSHIP 13 SOUTH, RANGE 15 EAST
 CORONADO NATIONAL FOREST

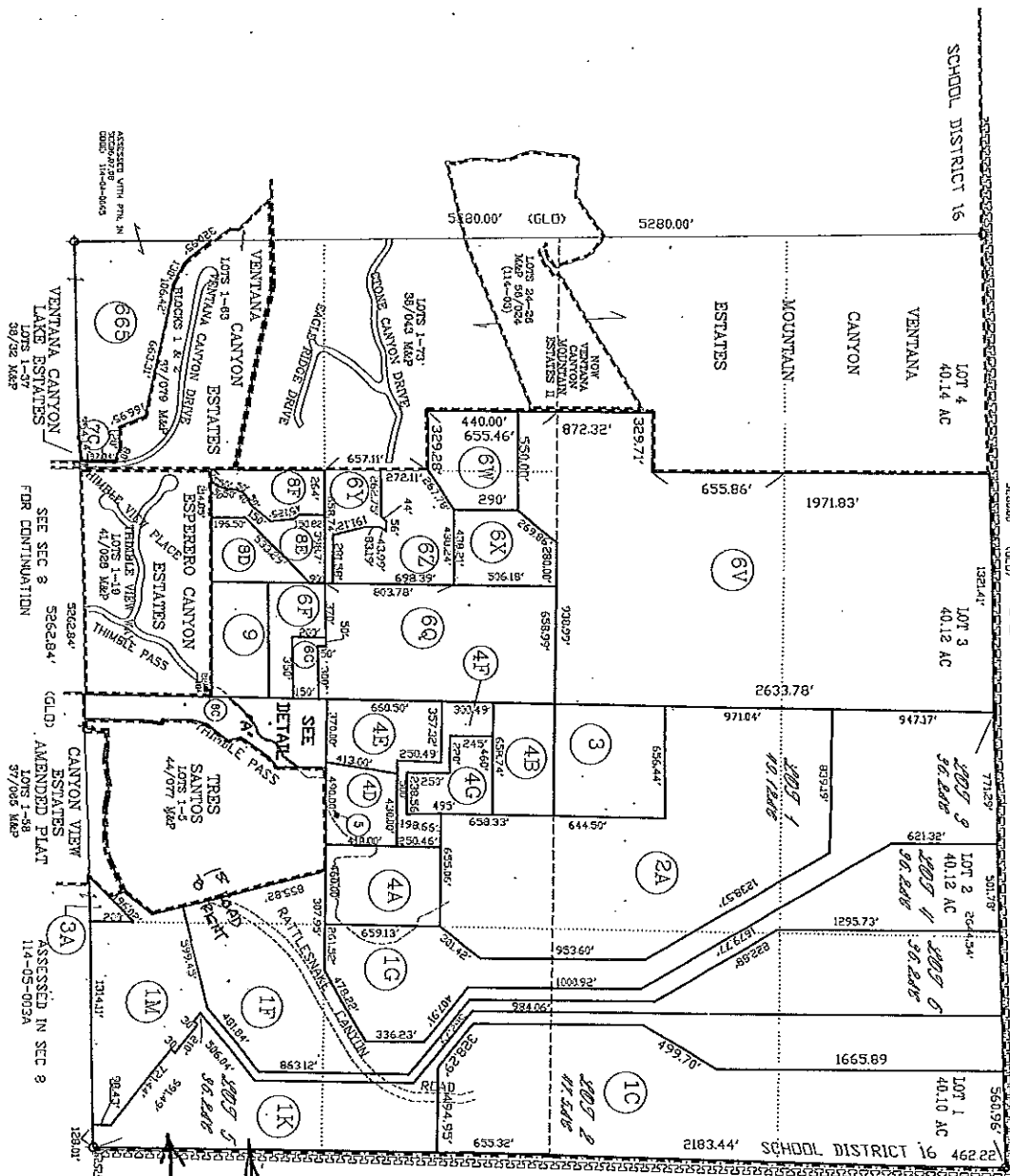

CORONADO NATIONAL FOREST

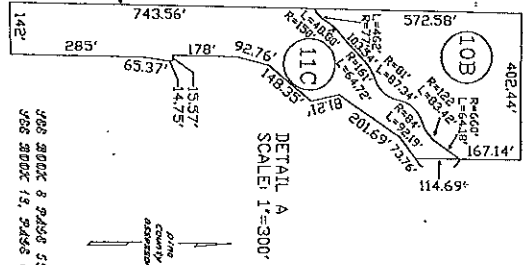

2011-1
 V133-V135-SS05 11/02/2010
 J08 BOOK 8 PAGE 55, S.X.
 J08 BOOK 15, PAGE 04, S.X.
 0 300 600 900 1200
 FEET

SEE SEC 8
 3862.84' (GLD.)
 AMENDED PLAT
 114-05-003A
 ASSESSED IN SEC 8

VENTANA CANYON
 LAKE ESTATES
 LOTS 1-37
 38/32 MAP

ASSESSED WITH P.M. IN
 2008/02/28
 0000 114-04-0000

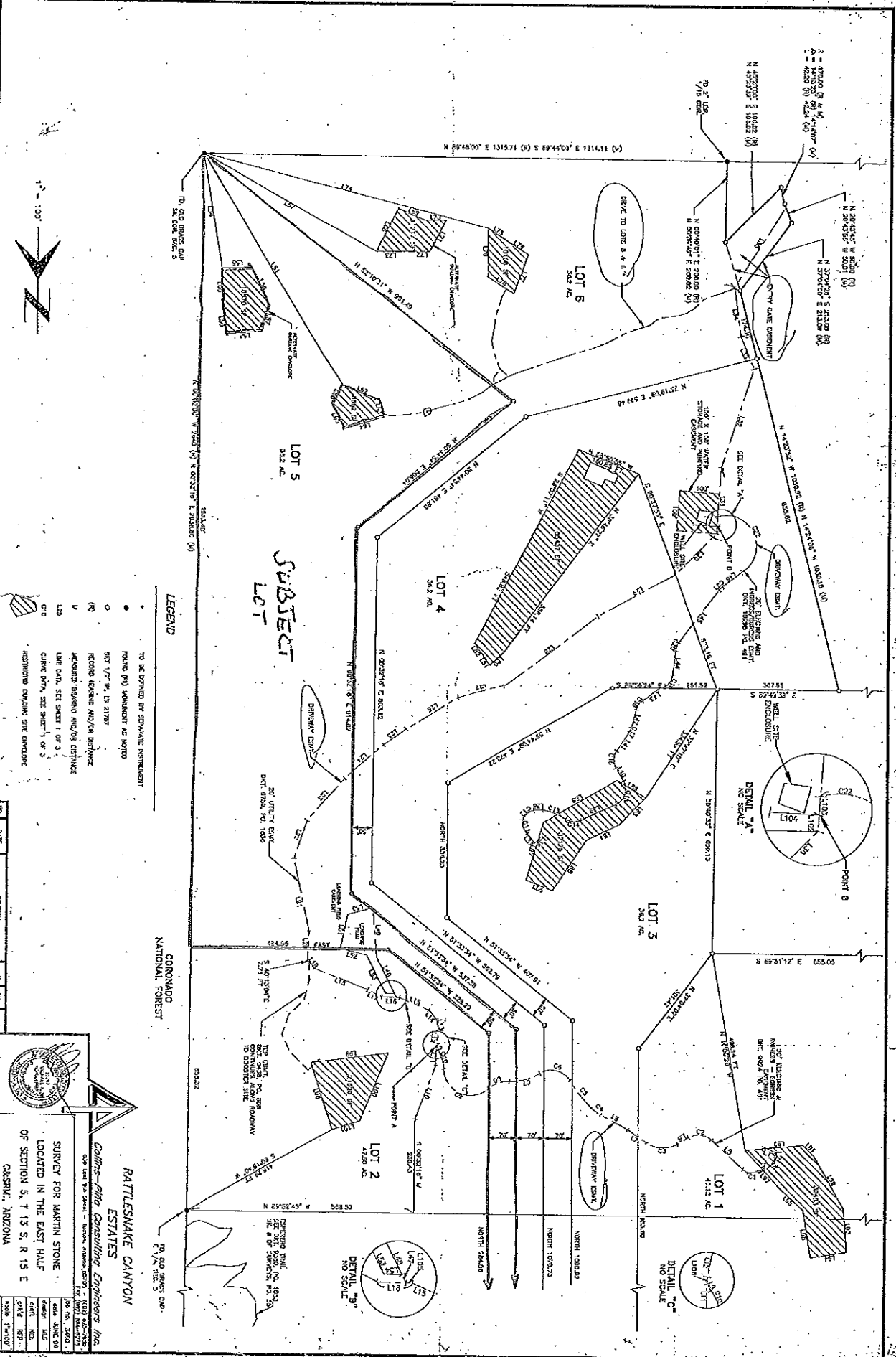

CORONADO NATIONAL FOREST

RATTLESNAKE CANYON ESTATES

Collins-Rita Consulting Engineers, Inc.

409 East Van Street - Phoenix, Arizona 85004

SURVEY FOR MARTIN STONE

LOCATED IN THE EAST HALF OF SECTION 5, T 13 S, R 15 E

GAZDRI, ARIZONA

DATE: 3-27-95

SHEET: 3 OF 3

JOINT USE
AGREEMENT--
INGRESS/EGRESS/TURN
AROUND PER DKT.
12557, PG. 2147

APPROXIMATE
DRIVEWAY
LOCATION

LOCATION OF ADJACENT
BUILDING ENVELOPE
PER RECORD OF
SURVEY BK. 41, PG. 43

APPROXIMATE PATH
LOCATION, STARTING AT
THE END OF DRIVEWAY.
FLAGGED IN BLUE

- NOTES:
1. FOUND PROPERTY PINS MATCH RECORD DIMENSIONS.
 2. BUILDING ENVELOPES FLAGGED IN WHITE AND CORNERS MARKED WITH POINT NUMBERS.
 3. PATH FLAGGED IN BLUE.
 4. SW. PROPERTY LINE FLAGGED IN ORANGE.
 5. 10' PVC PIPE AT ± CENTER OF BUILDING ENVELOPE.

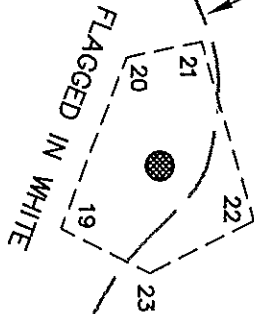

FLAGGED IN ORANGE

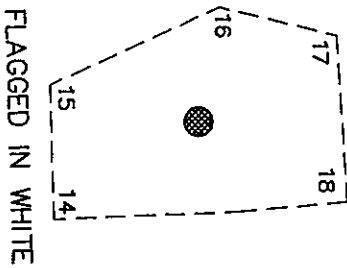

NORTH

SCALE: 1" = 100'

OPW SURVEYING, L.L.C.

SURVEY DATE

06/08/2011

© COPYRIGHT OPW SURVEYING, LLC 2011

7135 N. Skyway Drive
Tucson, Arizona 85718
Phone (520) 990-1566

EXHIBIT OF A PORTION OF LOT 5
BOOK 13, PAGE 7 OF RECORDS OF SURVEY





Thompson Residence